

SOUMEN BERA & SOURIN BERA

PROPOSED BASEMENT + 5 STORIED COMMERCIAL BUILDING OF DHANANJOY KUMAR BERA, NANDA DULAL BERA, SOUMENDRA NATH BERA & SOURIN BERA, AT PLOTNO-1005, 1006, 1007, 1080, 1081, 1082 & 1089, MOUZA - SONAMUI, J.L. NO- 86, KHATIAN NO.-937 & 950 P.S - DASPUR, DIST.- PASCHIM-MEDINIPUR

SOAK PIT SEPTIC TANK

FIRE WATER RESERVOIR

COMMON PASSAGE

SIBSANKAR & SIDHARTHA BERA

DHANANJOY BERA

SUDHANSHU BERA
SHIBRANGSHU BERA

SOUMEN BERA
SOURIN BERA

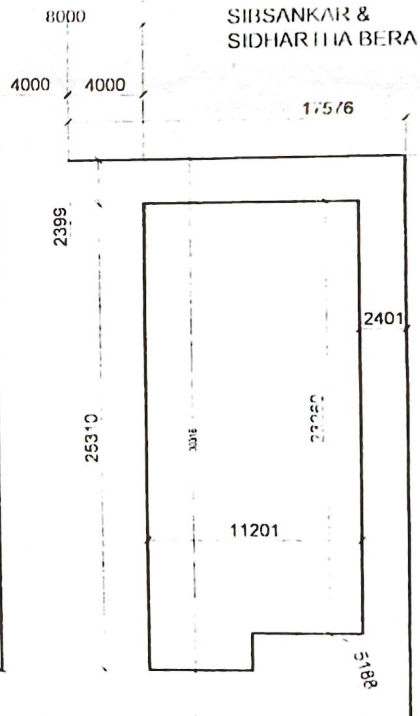
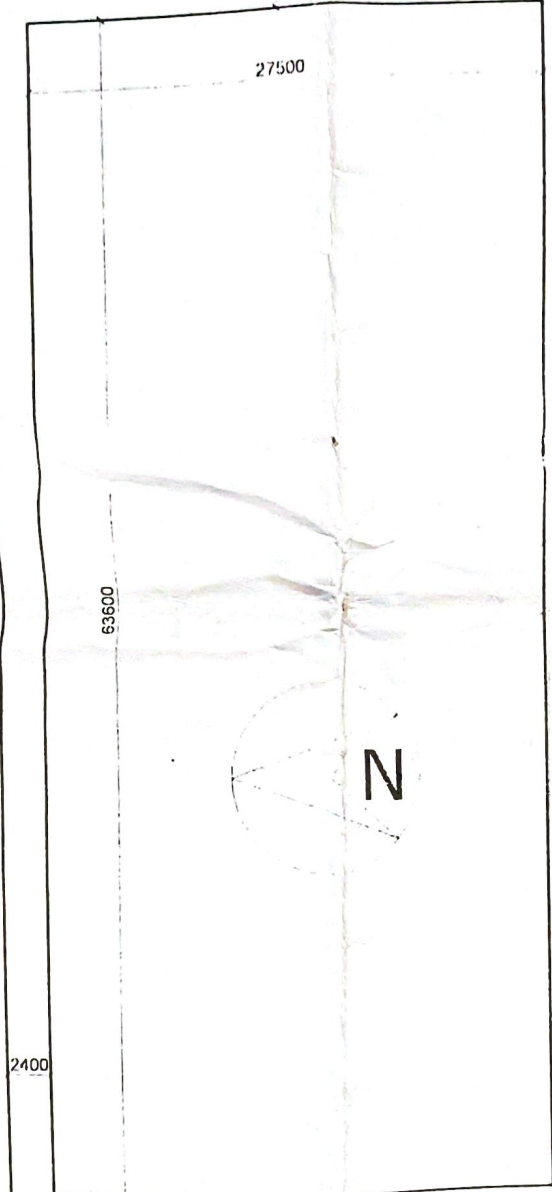

Temple
5750
7950

ENTRANCE

TO GHATAL

TO PASKURA

40 METER WIDE ROAD

Biswajit Jaa

SITE PLAN

(1:200)

[Signature]
Pradhan
Goura Gram Panchayat
Pancur-II Block, Paschim Medinipur

[Signature]
Nanda Dulal Bera

[Signature]
Soumen Nath Bera

[Signature]
Sourin Bera